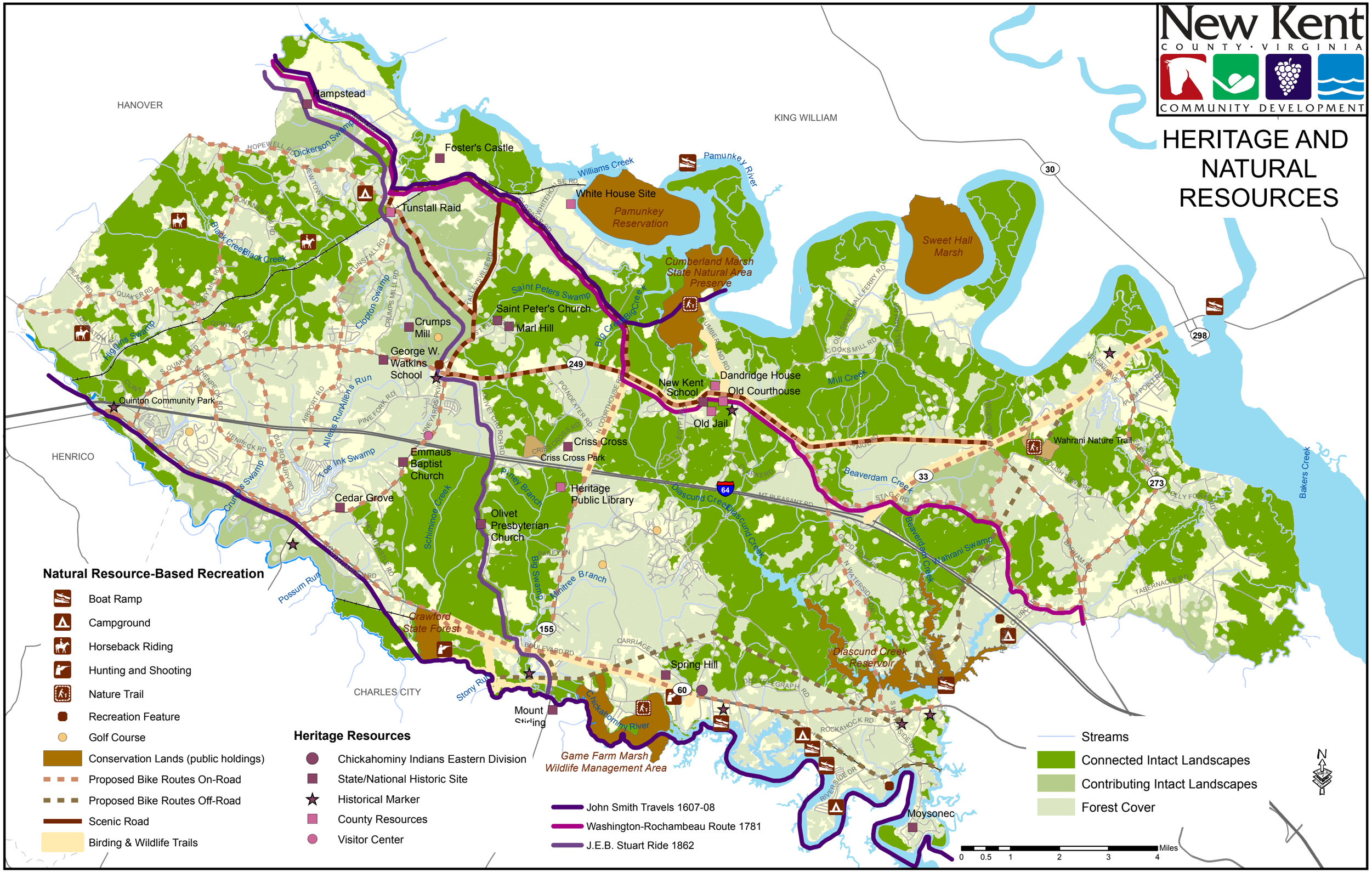
New Kent
COUNTY · VIRGINIA
COMMUNITY DEVELOPMENT
HERITAGE AND NATURAL RESOURCES
HANOVER
KING WILLIAM
HENRICO
CHARLES CITY
Hampstead
Foster's Castle
Tunstall Raid
White House Site
Pamunkey Reservation
Pamunkey River
Williams Creek
Sweet Hall Marsh
Cumberland Marsh State Natural Area Preserve
Saint Peter's Church
Marl Hill
Crumps Mill
George W. Watkins School
Quinton Community Park
New Kent School
Dandridge House
Old Courthouse
Old Jail
Criss Cross
Criss Cross Park
Emmaus Baptist Church
Cedar Grove
Heritage Public Library
Olivet Presbyterian Church
Wahrani Nature Trail
Crawford State Forest
Spring Hill
Mount Stirling
Diascund Creek Reservoir
Game Farm Marsh Wildlife Management Area
Moysonec
Bakers Creek
Natural Resource-Based Recreation
Boat Ramp
Campground
Horseback Riding
Hunting and Shooting
Nature Trail
Recreation Feature
Golf Course
Conservation Lands (public holdings)
Proposed Bike Routes On-Road
Proposed Bike Routes Off-Road
Scenic Road
Birding & Wildlife Trails
Heritage Resources
Chickahominy Indians Eastern Division
State/National Historic Site
Historical Marker
County Resources
Visitor Center
John Smith Travels 1607-08
Washington-Rochambeau Route 1781
J.E.B. Stuart Ride 1862
Streams
Connected Intact Landscapes
Contributing Intact Landscapes
Forest Cover
N
0 0.5 1 2 3 4 Miles