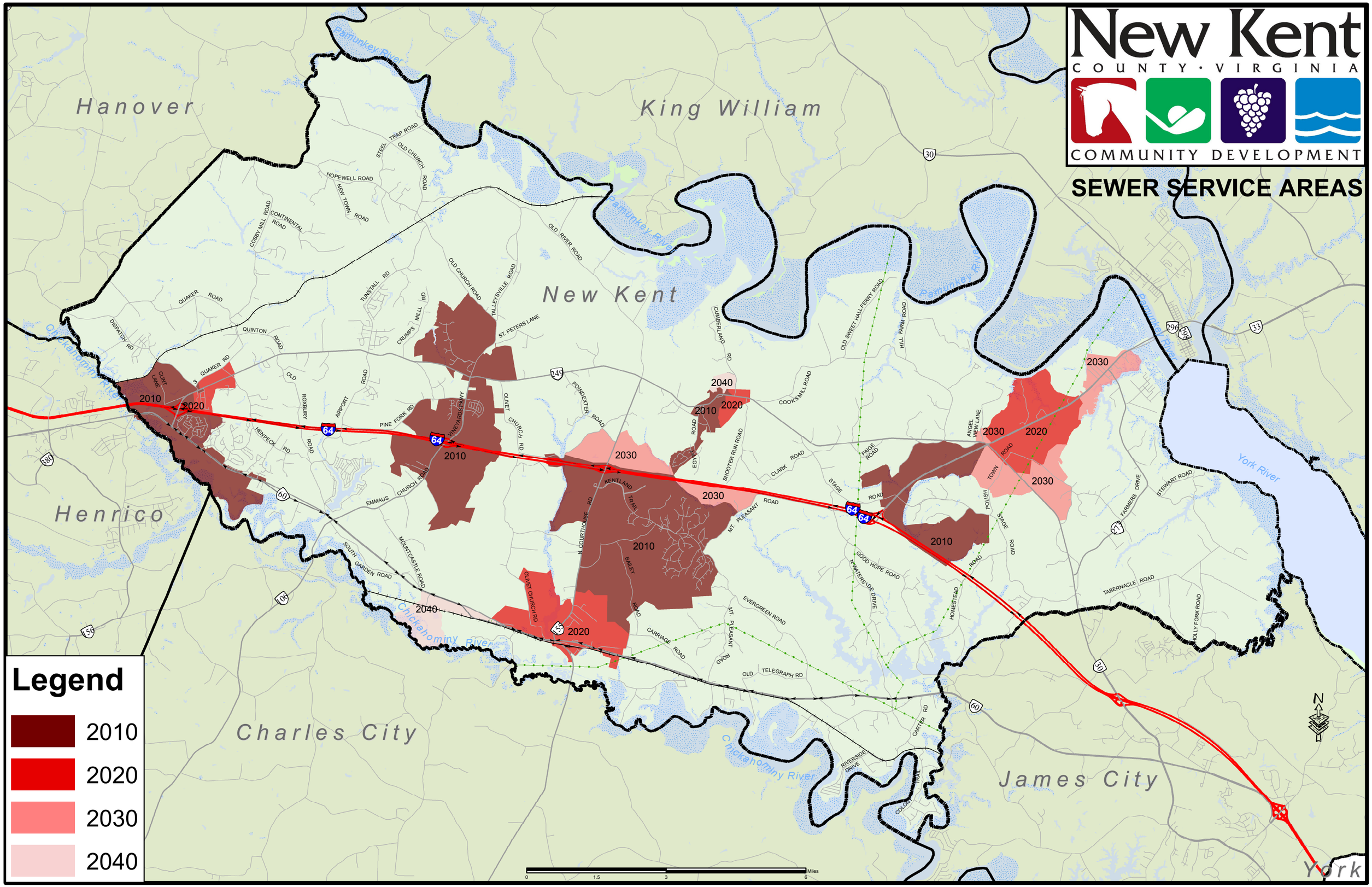
New Kent
COUNTY · VIRGINIA
COMMUNITY DEVELOPMENT
SEWER SERVICE AREAS
Hanover
King William
New Kent
Henrico
Charles City
James City
York
Pamunkey River
Chickahominy River
York River
Legend
2010
2020
2030
2040
Miles
0
1.5
3
6
N