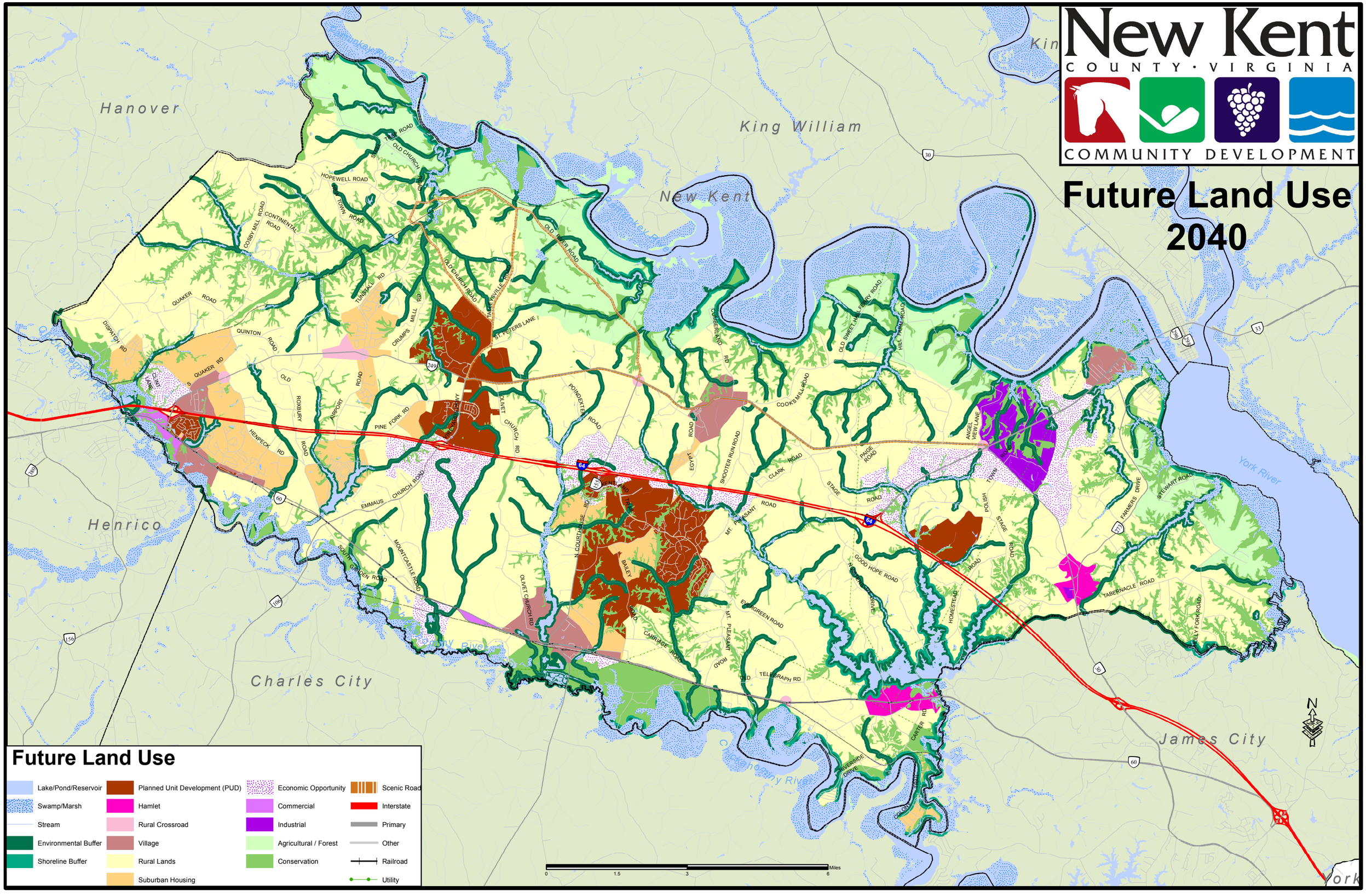
New Kent
COUNTY · VIRGINIA
COMMUNITY DEVELOPMENT
Future Land Use
2040
Hanover
King William
New Kent
Henrico
Charles City
James City
York River
Chickahominy River
Pamunkey River
Future Land Use
Lake/Pond/Reservoir
Swamp/Marsh
Stream
Environmental Buffer
Shoreline Buffer
Planned Unit Development (PUD)
Hamlet
Rural Crossroad
Village
Rural Lands
Suburban Housing
Economic Opportunity
Commercial
Industrial
Agricultural / Forest
Conservation
Scenic Road
Interstate
Primary
Other
Railroad
Utility
0
1.5
3
6
Miles
N