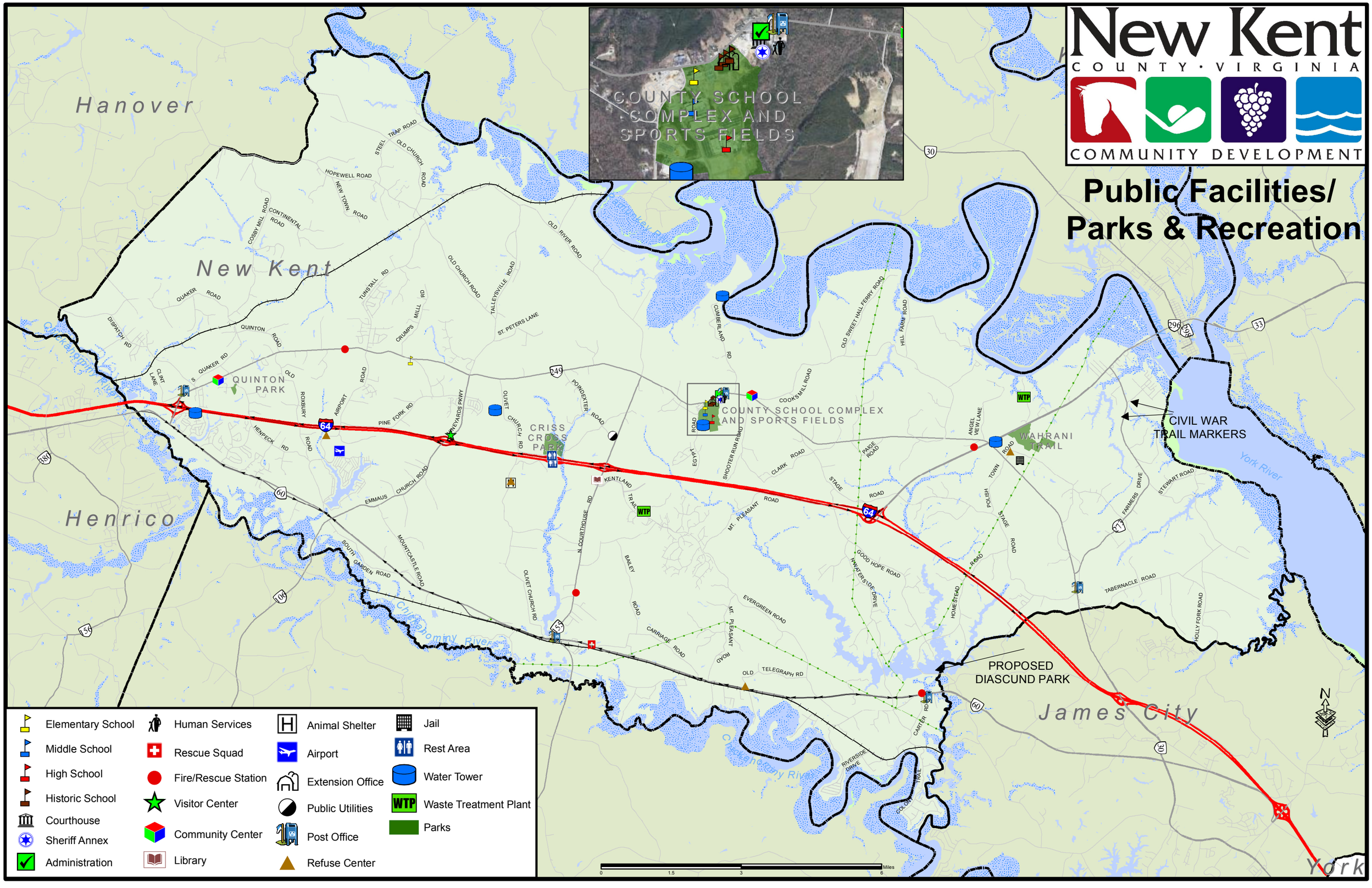
New Kent
COUNTY · VIRGINIA
COMMUNITY DEVELOPMENT
Public Facilities/
Parks & Recreation
COUNTY SCHOOL COMPLEX AND SPORTS FIELDS
Hanover
New Kent
Henrico
James City
York
QUINTON PARK
CRISS CROSS PARK
WAHRANI TRAIL
CIVIL WAR TRAIL MARKERS
PROPOSED DIASCUND PARK
York River
Chickahominy River
Elementary School
Middle School
High School
Historic School
Courthouse
Sheriff Annex
Administration
Human Services
Rescue Squad
Fire/Rescue Station
Visitor Center
Community Center
Library
Animal Shelter
Airport
Extension Office
Public Utilities
Post Office
Refuse Center
Jail
Rest Area
Water Tower
Waste Treatment Plant
Parks
Miles